AFFINITY 40

The Affinity home design is the epitome of modern Australian elegance. A large open plan living space seamlessly connects you to the outdoors, and sizeable separate living areas ensure the whole family has space to unwind.

Width: 12.19m
Length: 22.18m
Total area: 372.89m2

4 2.5 2 14

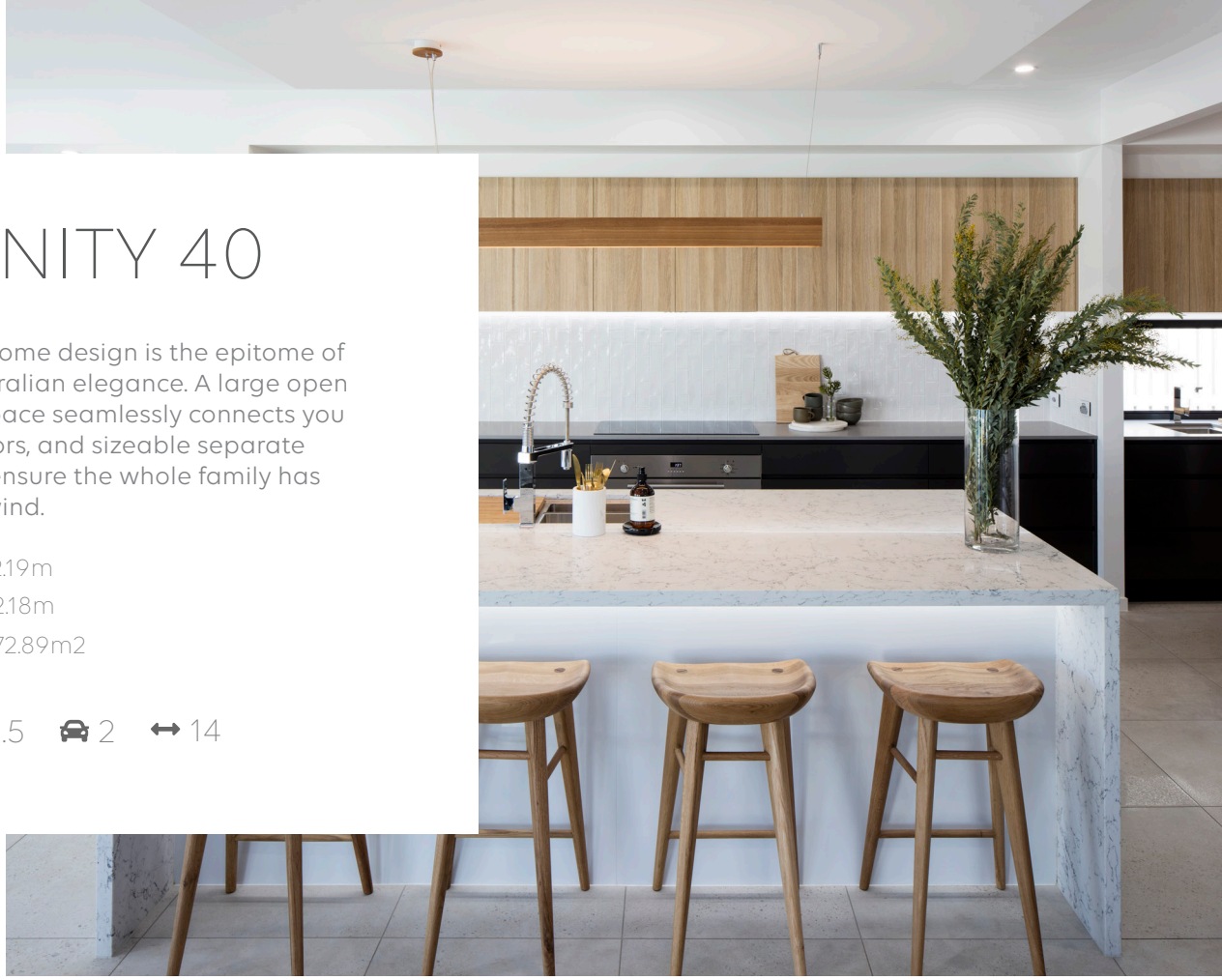

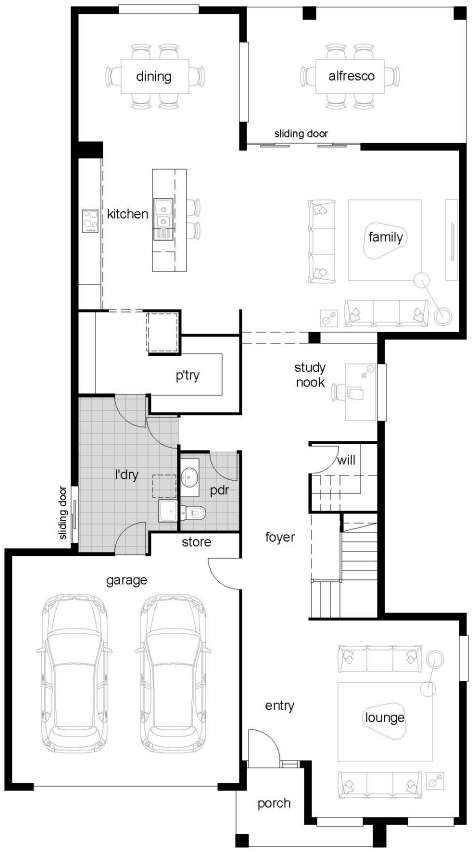

Ground

Upper

ASPEN #01

COASTAL #02

RUBIX #03

*Photography and illustration should be used as a guide only and may not represent actual home displayed.

McCarthy Homes
mccarthyhomes.com.au

McCarthy Homes